

<small>Mapa de Situação - Levantamento topográfico e fotogramétrico - Escala de Carta 1:100 17° 42'00" 24s Norte com 225000000/100000000 - UTM - Alameda da República</small>			<b>L702</b>	
<b>Sr. Victor Fernandes - Aldeia de Agra</b>				Data: Abril 2003
Agra - Vieira do Meio				Esc.: 1/100
Planta 1				Lev. arq. e Desenho: Mauro Silva

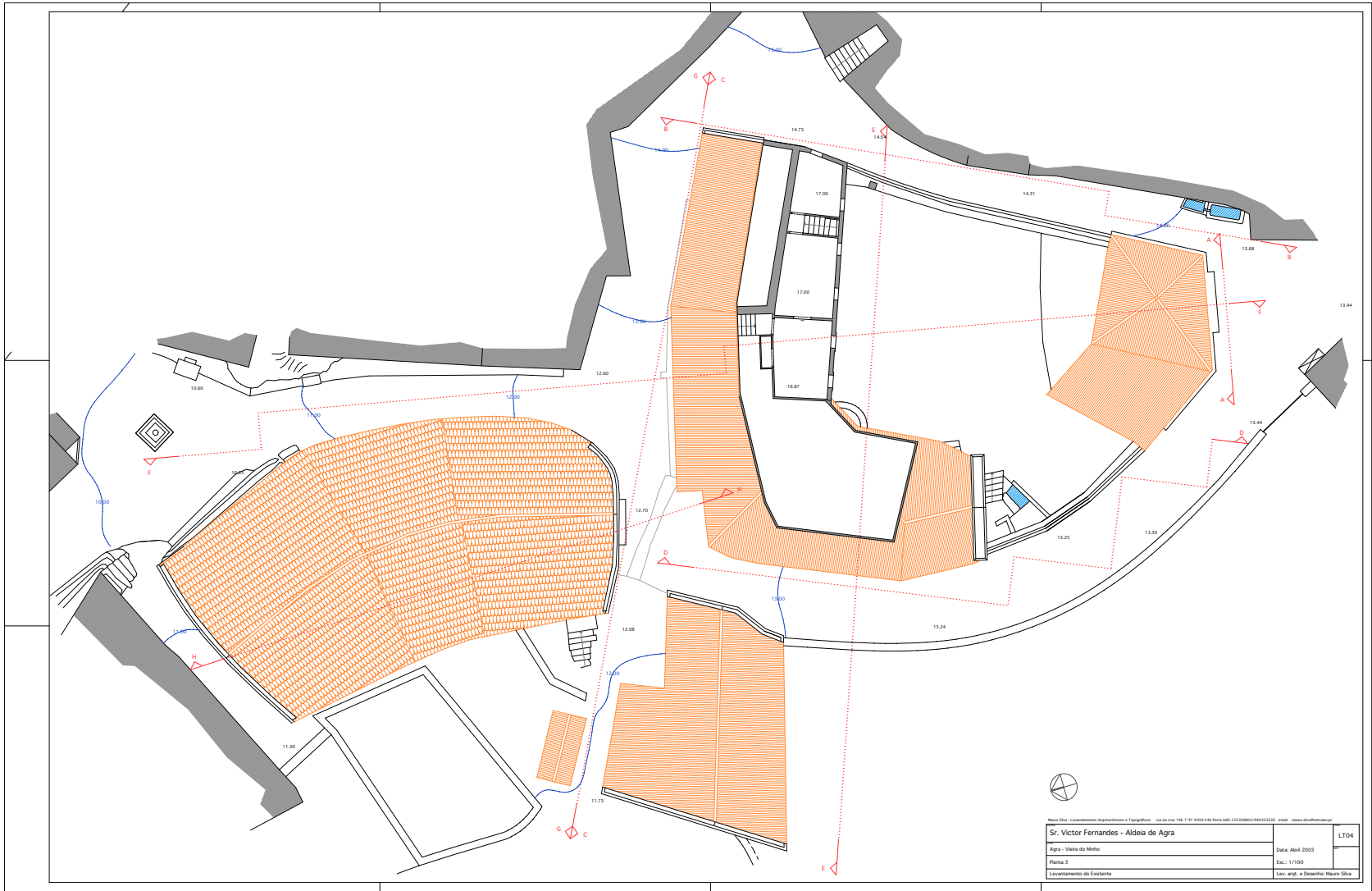

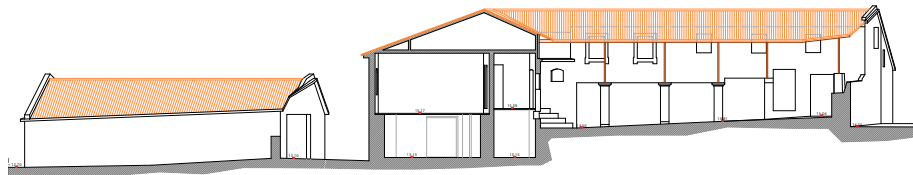

Sr. Victor Fernandes - Aldeia de Agra		LT04
Aldeia - Aldeia do Meio	Data: Abril 2003	
Planta: 1	Esc.: 1:100	
Levantamento de Existente	Lev.: arq. e Desenho: Mauro Silva	



Corte Alçado EE

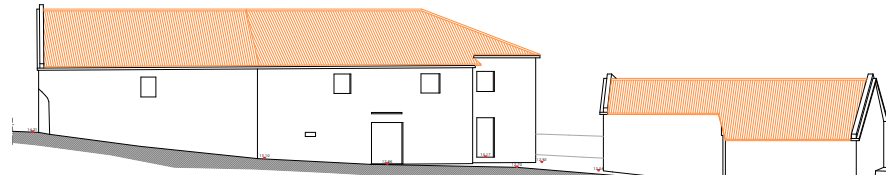

Alçado CC

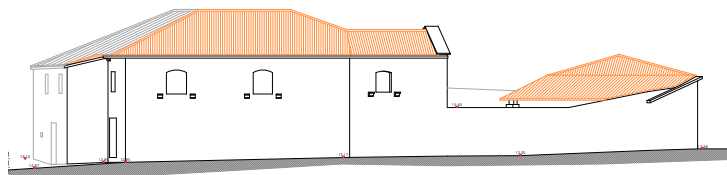

Alçado DD

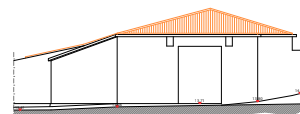

Alçado AA

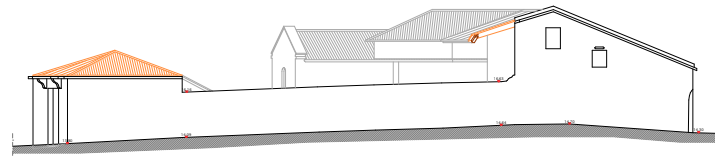

Alçado BB

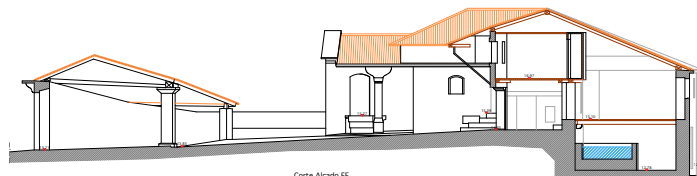

Corte Alçado FF

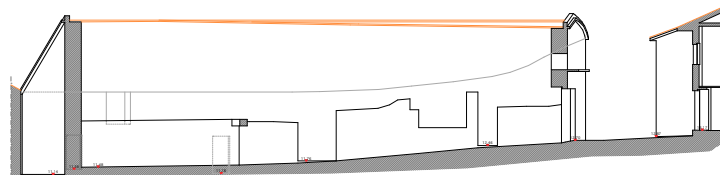
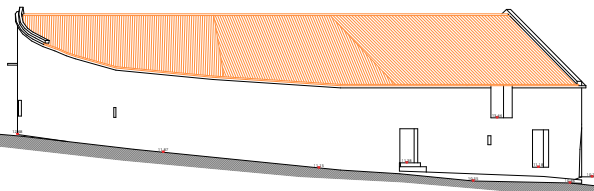

Corte HH

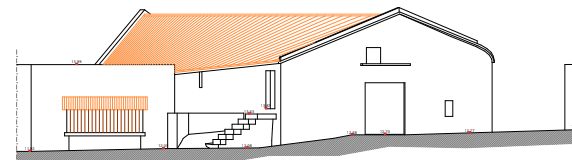

Alçado GG

<small>Mauro Silva - Licenciamento Arquitetónico e Topográfico - Rua do Rio 116 - 1.º - 4300-044 Porto Salvo - 225508020/944513336 - email: mauro@maurosilva.com</small>		<b>L705</b>
<b>Sr. Victor Fernandes - Aldeia de Agra</b>		
Agra - Vila do Meio	Data: Abril 2023	
Cortes e Alçados	Esc.: 1:100	
Licenciamento de Existência		Arq. Eng. e Desenh. Mauro Silva